

100 East End Drive



4 bedroom log home on 20 acres! Spectacular views from this very private, but easily accessible home. Only 4 years old with open beam ceilings, wood flooring and large workshop. Water comes from the F.P.P.U.D., so no well to maintain!

\$439,000

Frazier Mountain Real Estate
3400 Mt. Pinos Way, PO Box 365
Frazier Park, CA 93225
661.245.3755, fax: 661.245.3756
email: fmre@frazmtn.com

www.fmre.com

License No. 00989018



PROPERTY DESCRIPTION

ADDRESS

100 East End Drive

LEGAL DESCRIPTION

Tract 3297

PARCEL NUMBER

260-170-08

LOT SIZE

Approx. 897,771 sq. ft.

HOUSE SQ. FT.

Approx. 2,600 sq. ft.

AGE

2006

ZONING

R1

PRICE

\$439,000

TERMS

CTNL

FEATURES

BEDROOMS

4

BATHS

3

FIREPLACE

No

HEATING/COOLING

FAU

W/D HOOKUP

Yes

GARAGE

No

SEISMIC STUDY AREA

Yes

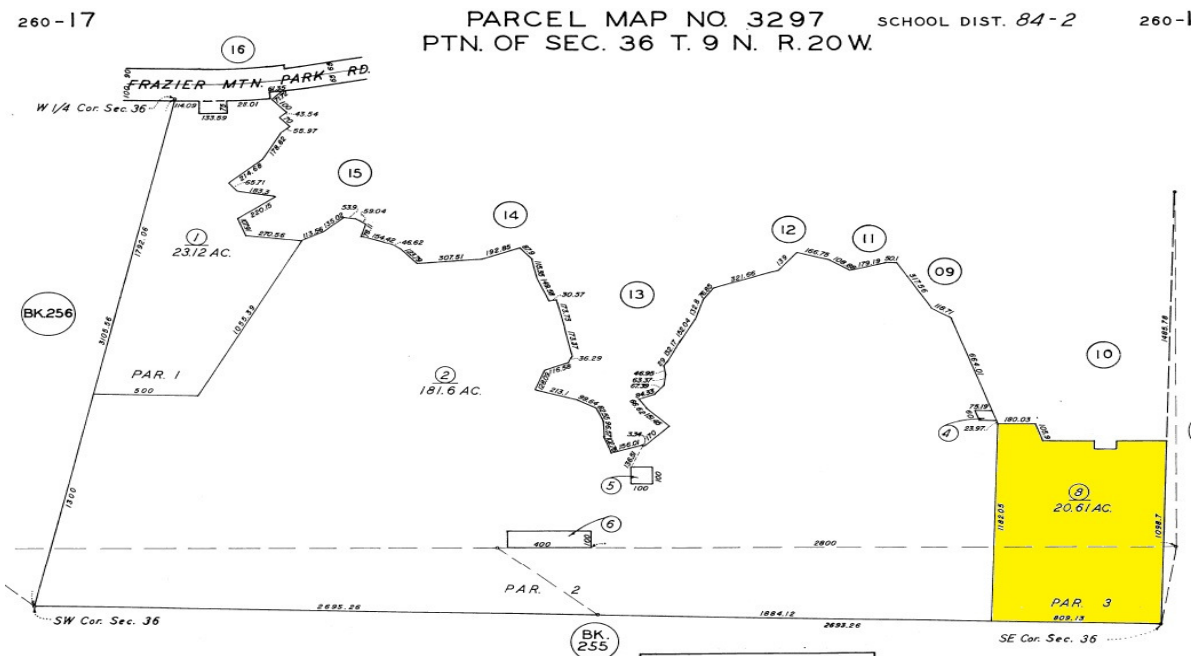

EQUAL HOUSING OPPORTUNITY